

PLAN SHOWING THE REGULARISATION OF EXISTING GROUND FLOOR & PROPOSED ADDITIONAL CONSTRUCTION OF FIRST FLOOR IN PLOT NO 4, IN R.S. NO 102/2A/1A OF THIRUVOTTIYUR VILLAGE, THIRUVOTTIYUR MUNICIPAL LIMIT.

SCALE: 1" = 8'.0" OWNER: S.A. GURUMOORTHY

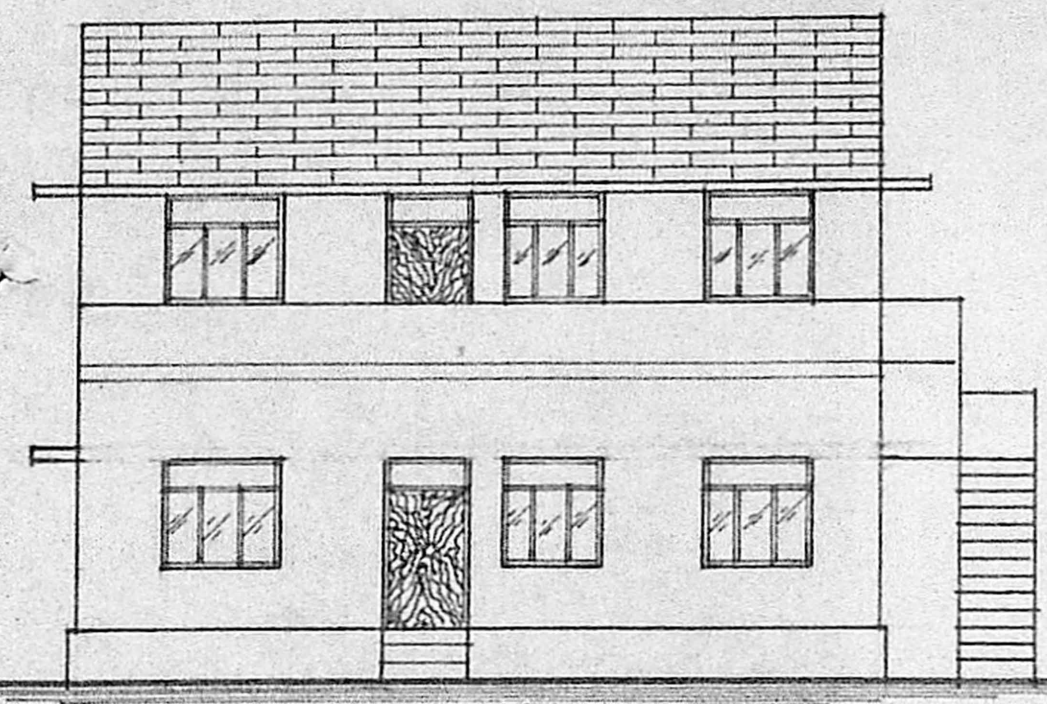

ELEVATION

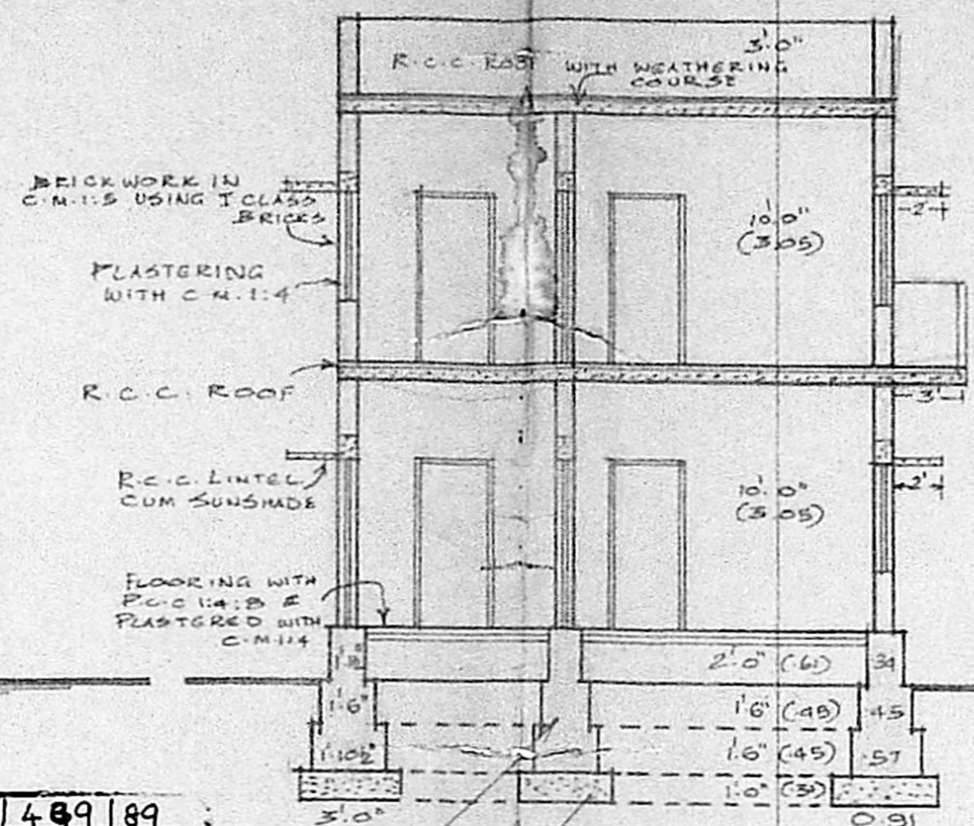

SECTION ON 'AA' 'BB'

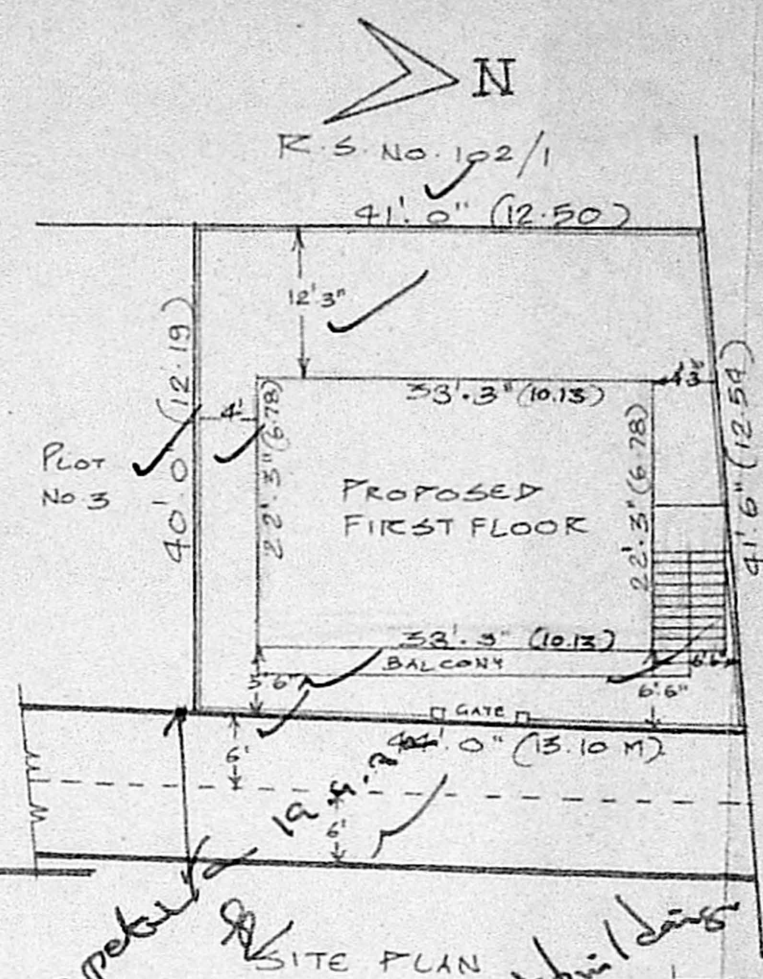

SITE PLAN

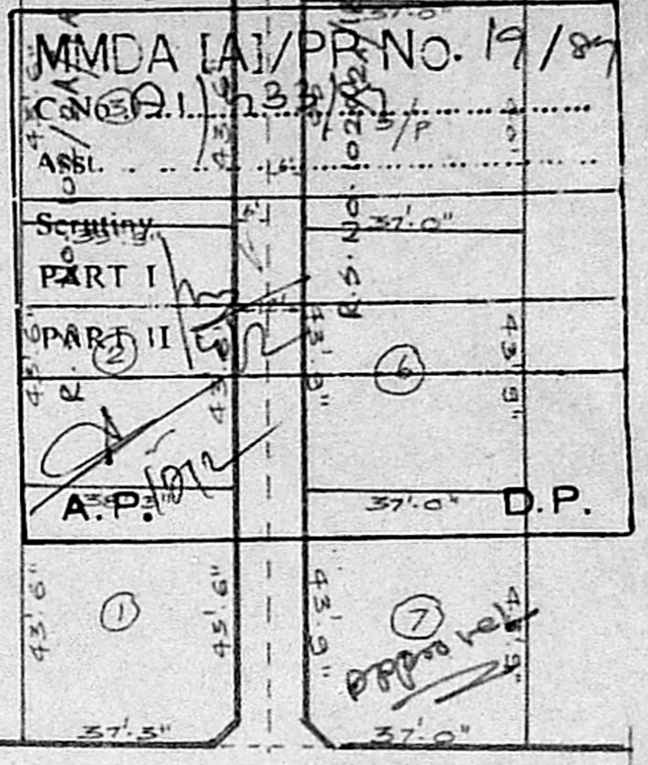

KEY PLAN SCALE: 1" = 33'.0"

Planning Permit No. A/433/89
APPROVED
 Subject to the conditions in this office letter.
 No. A/433/89 Dt. 15-6-89
 G. S. J. S. J. S. J.
 FOR MEMBER SECRETARY
 MADRAS METROPOLITAN DEVELOPMENT AUTHORITY

Handwritten notes:
 1. Staircase is provided in corner near Koil St.
 2. Staircase is provided in corner near Koil St.
 3. Staircase is provided in corner near Koil St.

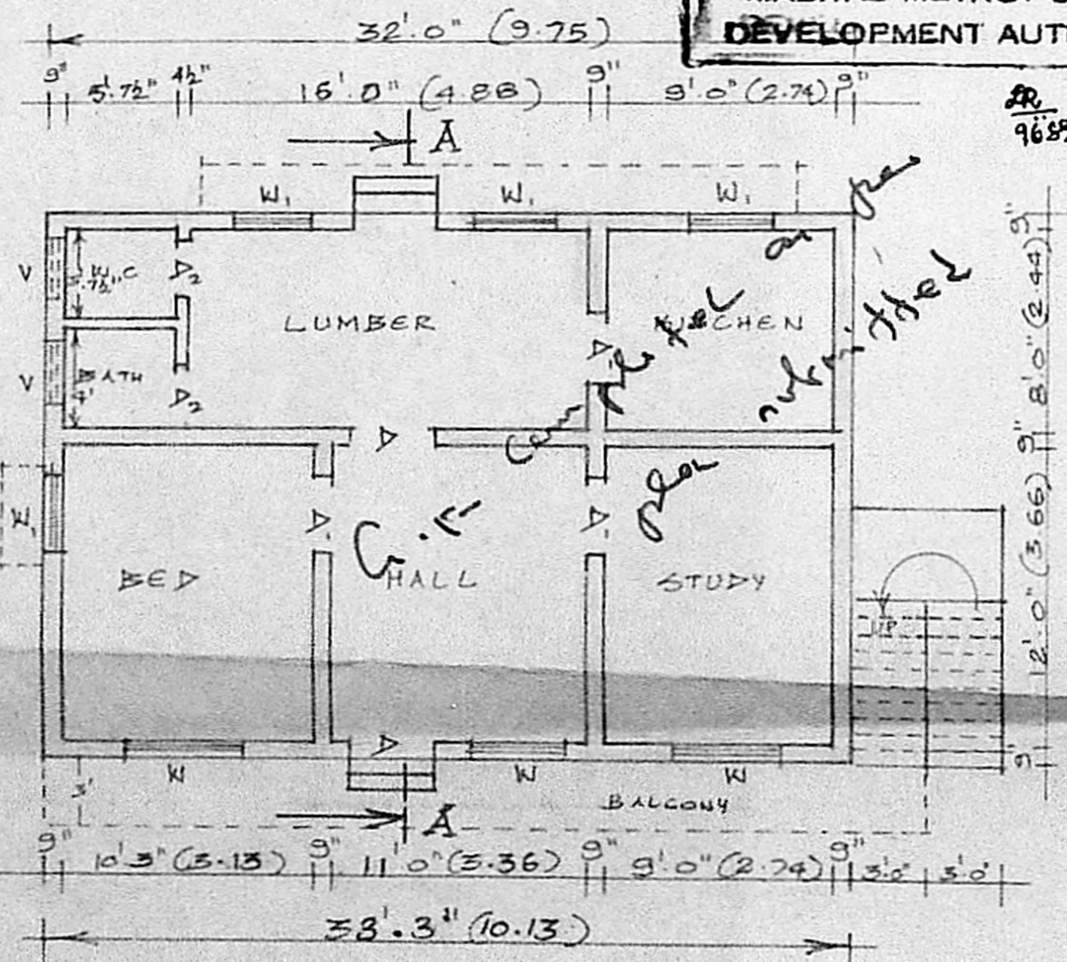

EXG. GROUND FLOOR PLAN

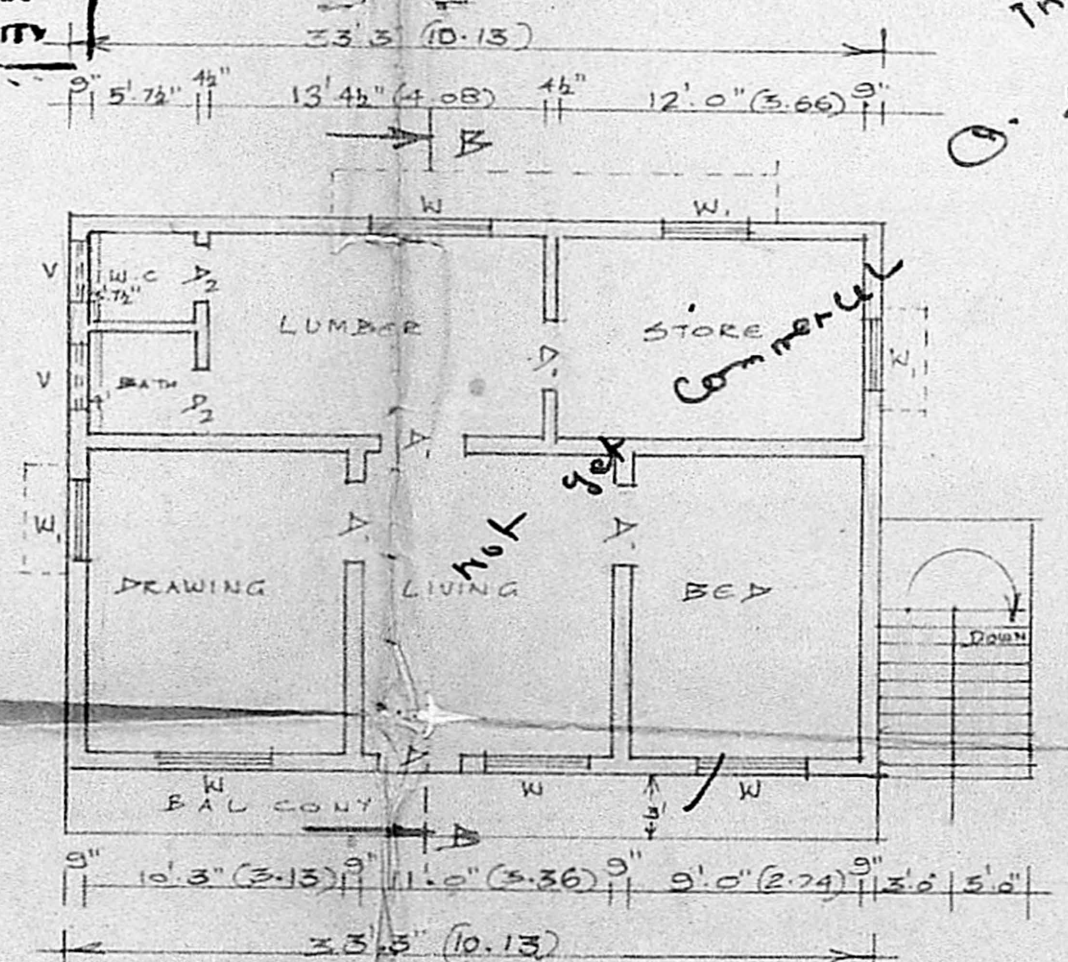

PRO. FIRST FLOOR PLAN

JOINERY DETAILS

V- DOOR	-	3'3" x 7'0"	(1.00 x 2.13)
V- DOOR	-	3'0" x 6'6"	(0.91 x 1.98)
V ₂ - DOOR	-	2'6" x 6'0"	(0.75 x 1.83)
W- WINDOW	-	4'6" x 4'6"	(1.37 x 1.37)
W ₁ - WINDOW	-	3'0" x 4'6"	(0.91 x 1.37)
V- VENTIGATOR	-	3'0" x 2'0"	(0.91 x 0.61)
AREA OF THE SITE : 1730 SFT (160.71 m ²)			
PLINTH AREA OF THE EXG. G.F : 740 SFT (68.78 m ²)			
PLINTH AREA OF THE PRO. F.F : 740 SFT (68.73 m ²)			
AREA OF THE OPEN SITE : 990 SFT (91.97 m ²)			
PLOT COVERAGE : 43% F.S.I : 0.86			
PROPOSED SHOWN <input type="checkbox"/> EXISTING SHOWN <input type="checkbox"/>			

OWNER
 M. Balasubramanian
 M. Balasubramanian, D.C.E.,
 LICENSED SURVEYOR,
 THIRUVOTTIYUR MUNICIPALITY,
 1 OFF: No. 125, T H Road,
 KALADIPET, MADRAS-600 019,
 Res: 40/8, Vasantha Nagar 4th St.,
 KALADIPET, MADRAS-600 019.